

NOTE: THIS CERTIFICATION IS MADE ONLY TO HEREON NAMED PARTIES FOR PURCHASE AND/OR MORTGAGE OF HEREIN DELINEATED PROPERTY BY THE NAME PURCHASER, NO RESPONSIBILITY OR LIABILITY IS ASSUMED BY SURVEYOR FOR USE OF SURVEY FOR ANY OTHER PURPOSE INCLUDING BUT NOT LIMITED TO USE OF SURVEY FOR SURVEY AFFIDAVIT, RESALE OF PROPERTY, OR TO ANY OTHER PERSON NOT LISTED IN CERTIFICATION EITHER DIRECTLY OR INDIRECTLY.

NOTE: THIS SURVEY HAS BEEN PREPARED WITHOUT THE BENEFIT OF ANY TITLE REPORT AND/OR SEARCH. THE PROPERTY SHOWN HEREON, MAY BE SUBJECT TO VARIOUS EASEMENTS AND/OR "RIGHTS OF OTHERS". THIS SURVEY IS SUBJECT TO REVISIONS AS SUCH A REPORT AND/OR SEARCH MAY REVEAL.

TOPOGRAPHY BASED ON NAVD 1988 DATUM
G.P.S. OBSERVATIONS.

THIS SURVEY DOES NOT DETERMINE THE EXISTENCE, NONEXISTENCE OR LOCATION OF FRESHWATER WETLANDS OR OTHER ENVIRONMENTAL CONDITIONS.

NOTE: UNDERGROUND UTILITIES, IF ANY, HAVE NOT BEEN LOCATED.

"A WRITTEN 'WAIVER AND DIRECTION NOT TO SET CORNER MARKERS' HAS BEEN OBTAINED FROM THE ULTIMATE USER PURSUANT TO P.L.2003, c.14(C45:8-36.3) and N.J.A.C. 13:40-5.1 (d).

NOTE: SURVEY SUBJECT TO EASEMENTS, COVENANTS AND RESTRICTIONS OF RECORD.

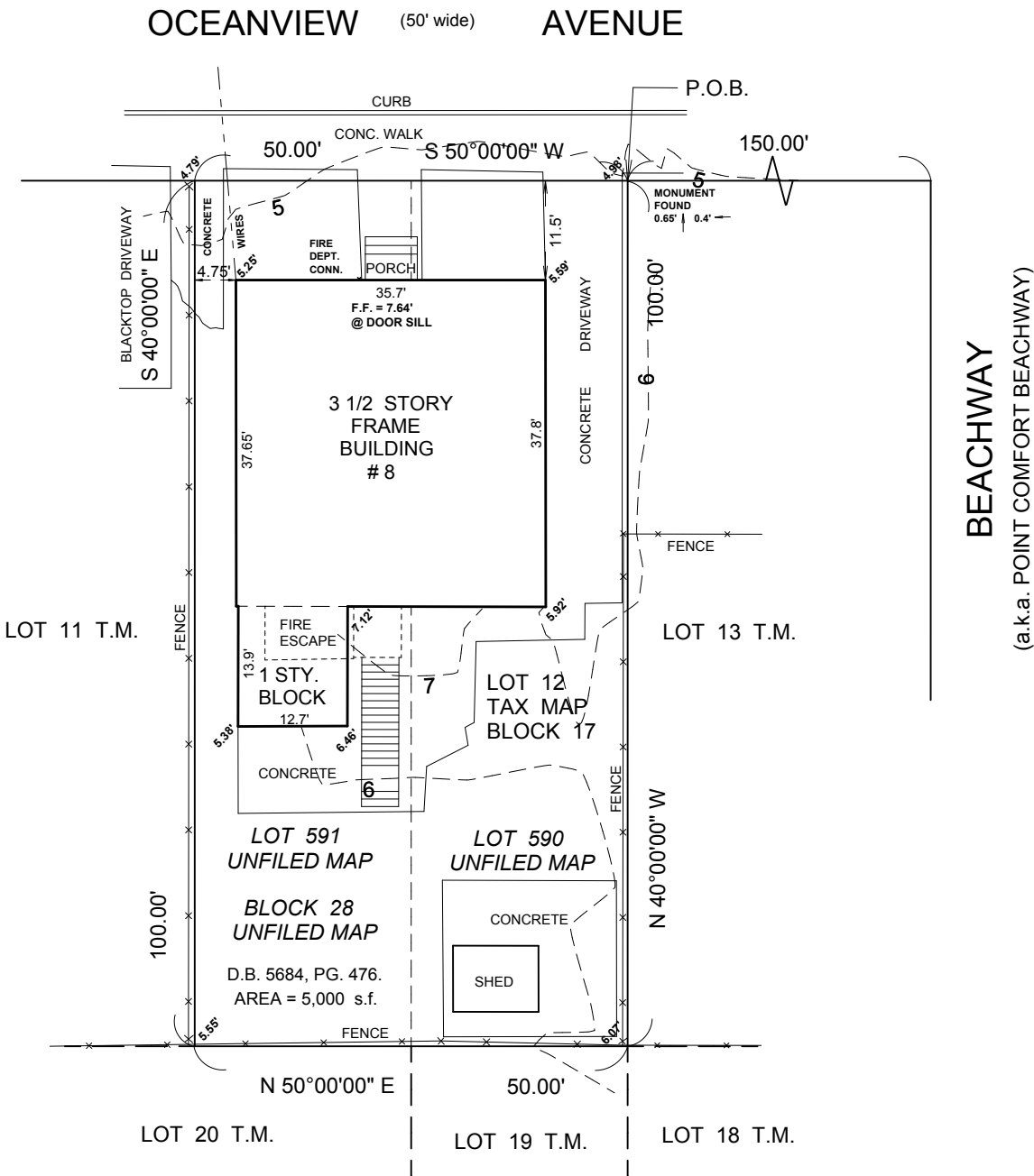
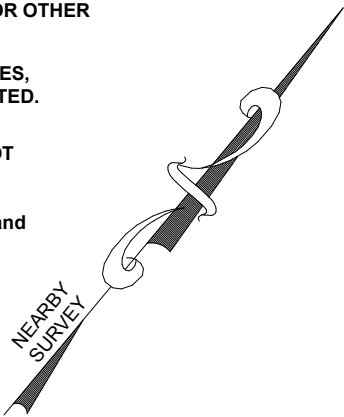

UNFILED MAP REFERENCE: MAP OF BUILDING LOTS OF THE NEW POINT COMFORT BEACH AT KEANSBURG, MONMOUTH COUNTY, NEW JERSEY, DATED: 1909.

SURVEY OF PROPERTY FOR: MEDICALS ART, LLC
SITUATED IN: KEANSBURG BOROUGH, MONMOUTH COUNTY, NEW JERSEY
PREPARED BY: THOMAS M. ERNST & ASSOCIATES, PROFESSIONAL LAND SURVEYORS, INC.
457 SPOTSWOOD-ENGLISHTOWN ROAD P.O. BOX 221 JAMESBURG, N.J. 08831
CERTIFICATE NUMBER 24GA27967000 PHONE 732-251-1001 FAX 732-251-9470
DATE: AUGUST 3, 2018 SCALE: 1" = 20'
REV.: JANUARY 28, 2022 TO SHOW TOPOGRAPHY.

CERTIFIED TO: MEDICALS ART, LLC;
CTL TITLE;
MICHAEL D. PUGLIESE, ESQUIRE.

MICHAEL S. LYNCH
PROFESSIONAL LAND SURVEYOR
NEW JERSEY LIC. # 35382