



603 Mattison Avenue, RM 407
Asbury Park, NJ 07712
p. 732-807-5359
info@S16A.com www.S16A.com

All drawings, designs and specifications are property of Studio 16 Architecture LLC for the specified project and shall not be used or reproduced without the written permission of Studio 16 Architecture LLC. Visual contact with these drawings or specifications shall constitute conclusive evidence or acceptance of these restrictions

copyright 2023

STUDIO 16 ARCHITECTURE LLC
All rights reserved.

[illegible]

Owner:
KB 5 Ocean Partners LLC

PROJECT:
HOUSE LIFT
5 OCEANVIEW AVENUE
KEASNBURG, NJ

DRAWING TITLE:
PRELIMINARY DESIGN SITE
PLAN

DATE	07-07-23
chk by	DLB
drawing by	AC
dwg #: A-100.00	

JOB NO. 27

SEAL: Architect: David L. Businelli 1524300

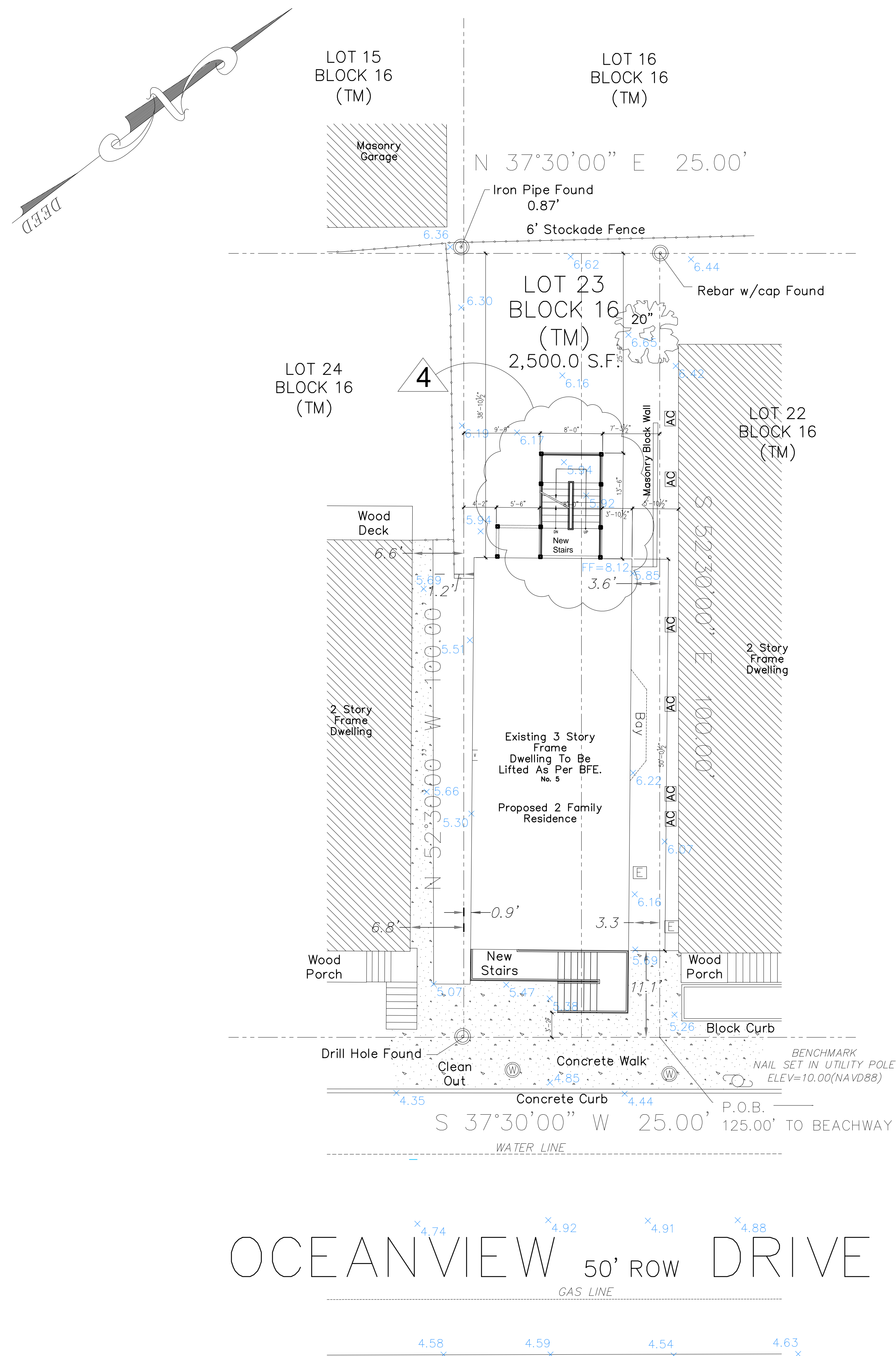
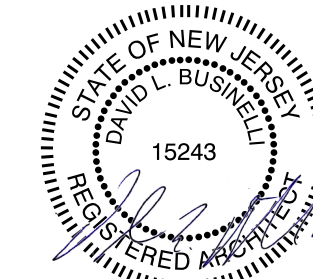

1'-0" X 1'-0" REINFORCE
CONCRETE FOOTING FOR
PROPOSED NON-COMBUSTIBLE
STAIR. MIN. DEPTH = 4"

PROPOSED NEW
NON-COMBUSTIBLE
STAIR TO GRADE
- 9 1/2" TREAD BY
- 7" MAX RISER.
- 4" X 4" STEEL
TUBE FRAMING
WELDED/BOLTED AS
SHOWN

PROPOSED NEW
NON-COMBUSTIBLE
STAIR TO GRADE

SMART VENT
OR EQUAL
(TYP. OF 6)

PARKING FOR
2 CARS

NOTE: NEW SPRINKLER
SYSTEM TO BE INSTALLED
THROUGH THE BUILDING

REPLACE
EXIST'G HW
HEATER
W/NEW ON
DEMAND HW
HEATER IN
NEW
ENCLOSURE

ALL BEDROOM
WINDOWS TO BE
EGRESS WINDOWS
(U.O.N.)

EXISTING FRONT WINDOWS TO
BE REPLACED BOTH FLOORS

LEGEND

- EXISTING TO BE REMOVED
- EXISTING TO REMAIN
- PROPOSED PARTITION

1 PROPOSED GROUND FLOOR PLAN

SCALE: 1/4" = 1'-0"

2 PROPOSED FIRST FLOOR PLAN

SCALE: 1/4" = 1'-0"

3 PROPOSED SECOND FLOOR PLAN

SCALE: 1/4" = 1'-0"

4 PROPOSED THIRD FLOOR PLAN

SCALE: 1/4" = 1'-0"



STUDIO 16 ARCHITECTURE LLC

603 Mattison Avenue, RM 407
Asbury Park, NJ 07712
p. 732-807-5359
info@S16A.com www.S16A.com
All drawings, designs and specifications are
the property of Studio 16 Architecture LLC
for the specified project and shall not be
used or reproduced without the written
permission of Studio 16 Architecture LLC.
Visual contact with these drawings or
specifications shall constitute conclusive
evidence or acceptance of these restrictions
copyright 2023
STUDIO 16 ARCHITECTURE LLC
All rights reserved.

REVISIONS

No.	DATE	DESCRIPTION
1	5-6-24	DIMENSIONS ADDED
2	6-5-24	PLAN REVISIONS
3	9-25-24	PLAN REVISIONS
4	10-16-24	NEW REAR STAIR CASE

Owner:

KB 5 Ocean Partners LLC

PROJECT:

HOUSE LIFT
5 OCEANVIEW AVENUE
KEANSBURG, NJ

DRAWING TITLE:

PRELIMINARY DESIGN
FLOOR PLANS

DATE 07-07-23

chk by DLB

drawing by AC

dwg #: A-101.00

2 OF 6

JOB NO.

27

SEAL: Architect: David L. Businelli 1524300



REVISIONS

No.	DATE	DESCRIPTION
1	9-25-24	REVISED ELEVATIONS
3	9-25-24	PLAN REVISIONS
4	10-18-24	NEW REAR STAIR CASE

Owner:
KB 5 Ocean Partners LLC

PROJECT:
HOUSE LIFT
5 OCEANVIEW AVENUE
KEASBURG, NJ

DRAWING TITLE:
PRELIMINARY DESIGN
ELEVATIONS

DATE 07-07-23
chk by DLB
drawing by AC

dwg #: A-102.00

3 OF 6

JOB NO. 27

SEAL: Architect: David L. Businelli 1524300

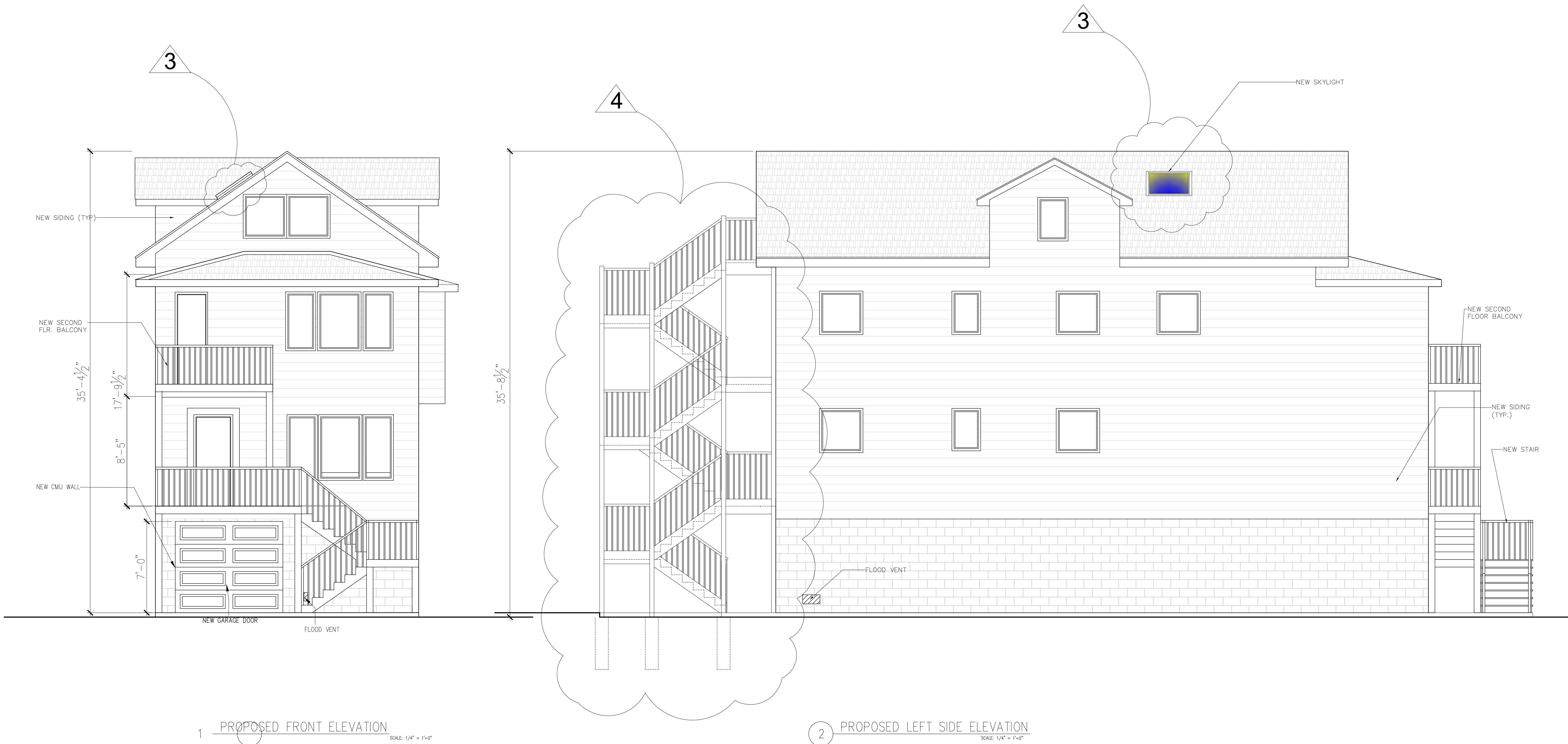
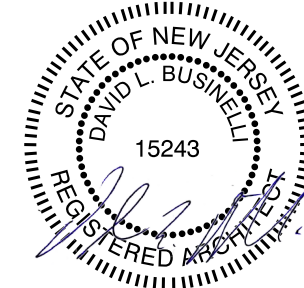

1 PROPOSED FRONT ELEVATION
SCALE: 1/4" = 1'-0"

2 PROPOSED LEFT SIDE ELEVATION
SCALE: 1/4" = 1'-0"

REVISIONS

No.	DATE	DESCRIPTION
1	6-5-24	BR EGRESS WINDOW
2	9-25-24	PLAN REVISIONS
4	10-18-24	NEW REAR STAIR CASE

Owner:
KB 5 Ocean Partners LLC

PROJECT:
HOUSE LIFT
5 OCEANVIEW AVENUE
KEASBURG, NJ

DRAWING TITLE:
PRELIMINARY DESIGN
ELEVATIONS

DATE	07-07-23
chk by	DLB
drawing by	AC

dwg #: A-103.00

4 OF 6

JOB NO. 27

SEAL: Architect: David L. Businelli 1524300

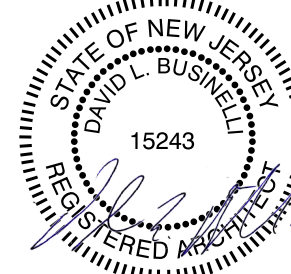

3 PROPOSED REAR ELEVATION
SCALE: 1/4" = 1'-0"

4 PROPOSED RIGHT SIDE ELEVATION
SCALE: 1/4" = 1'-0"



STUDIO 16 ARCHITECTURE LLC

603 Mattison Avenue, RM 407
Asbury Park, NJ 07712
p. 732-807-5359
info@S16A.com www.S16A.com
All drawings, designs and specifications are property of Studio 16 Architecture LLC for the specified project and shall not be used or reproduced without the written permission of Studio 16 Architecture LLC. Visual contact with these drawings or specifications shall constitute conclusive evidence or acceptance of these restrictions
copyright 2023
STUDIO 16 ARCHITECTURE LLC
All rights reserved.

REVISIONS		
No.	DATE	DESCRIPTION
1	5-6-24	DIMENSIONS ADDED:
2	6-5-24	BR EGRESS WINDOW
3	9-25-24	SKYLIGHT, ADDED SECTION

Owner:
KB 5 Ocean Partners LLC

PROJECT:
HOUSE LIFT
5 OCEANVIEW AVENUE
KEASBURG, NJ

DRAWING TITLE:
PRELIMINARY DESIGN
SECTIONS

DATE	07-07-23
chk by	DLB
drawing by	AC

dwg #: A-104.00

5 of 6

JOB NO. 27

SEAL: Architect: David L. Businelli 1524300

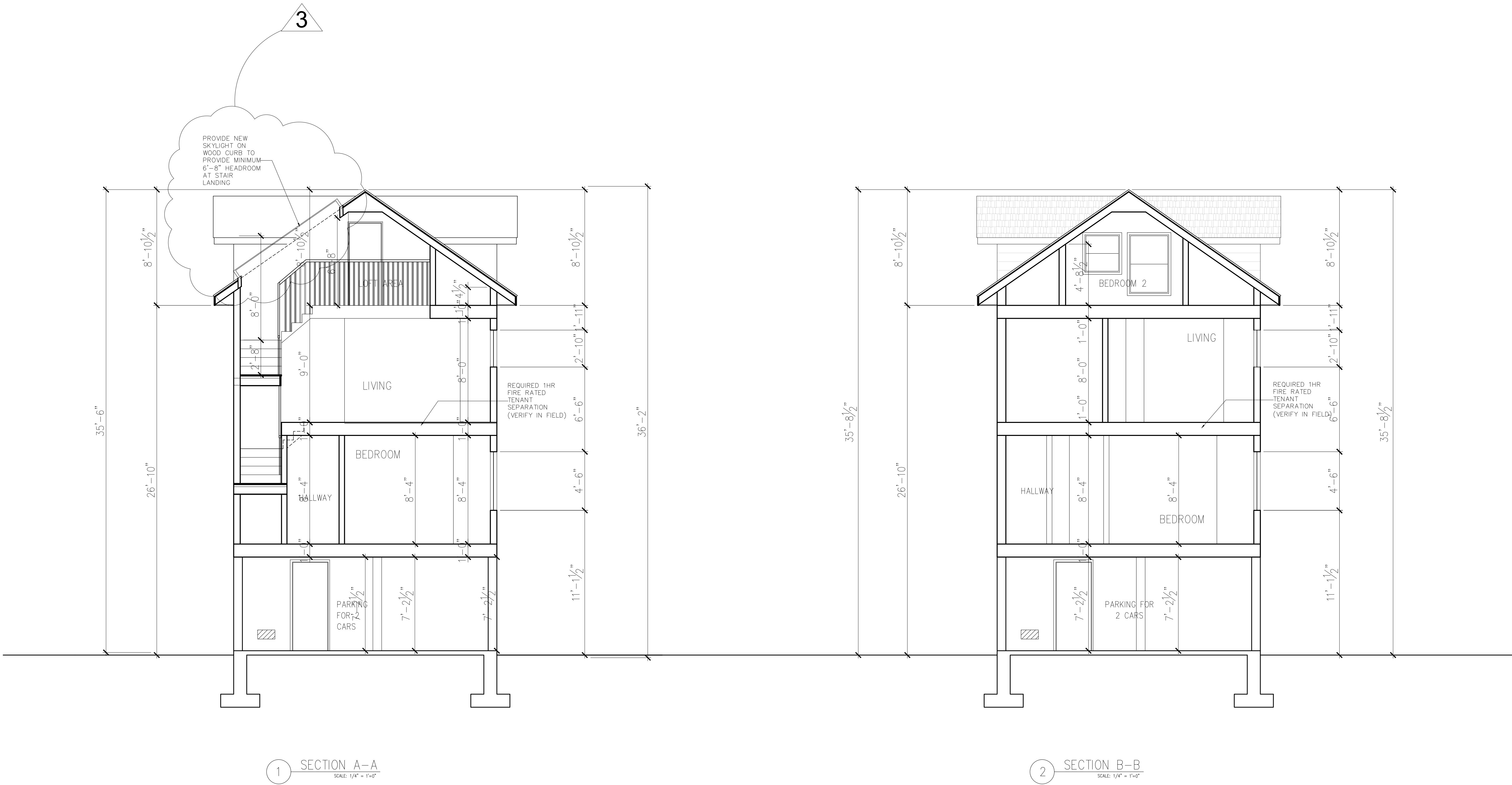
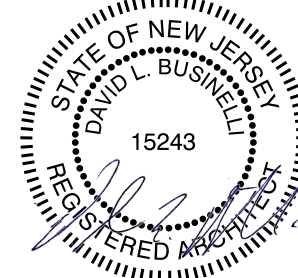



603 Mattison Avenue, RM 407
Asbury Park, NJ 07712
p. 732-807-5359
info@S16A.com www.S16A.com

All drawings, designs and specifications are property of Studio 16 Architecture LLC for the specified project and shall not be used or reproduced without the written permission of Studio 16 Architecture LLC. Visual contact with these drawings or specifications shall constitute conclusive evidence of acceptance of these restrictions.

copyright 2023

STUDIO 16 ARCHITECTURE LLC
All rights reserved.

[illegible]

Owner:
KB 5 Ocean Partners LLC

PROJECT:
HOUSE LIFT
5 OCEANVIEW AVENUE
KEASNBURG, NJ

DRAWING TITLE:
PRELIMINARY DESIGN
SECTION

DATE	09-25-24
chk by	DLB
drawing by	AC

dwg #: A-105.00

6 of 6

JOB NO. 27

SEAL: Architect: David L. Businelli 1524300

